

Patient report

Bio-Rad DATE: 03/26/2019
D-10 TIME: 04:07 PM
S/N: #DJ4I016123 Software version: 4.20-2
Sample ID: 10440454
Injection date 03/26/2019 03:39 PM
Injection #: 27 Method: HbA1c
Rack #: --- Rack position: 7

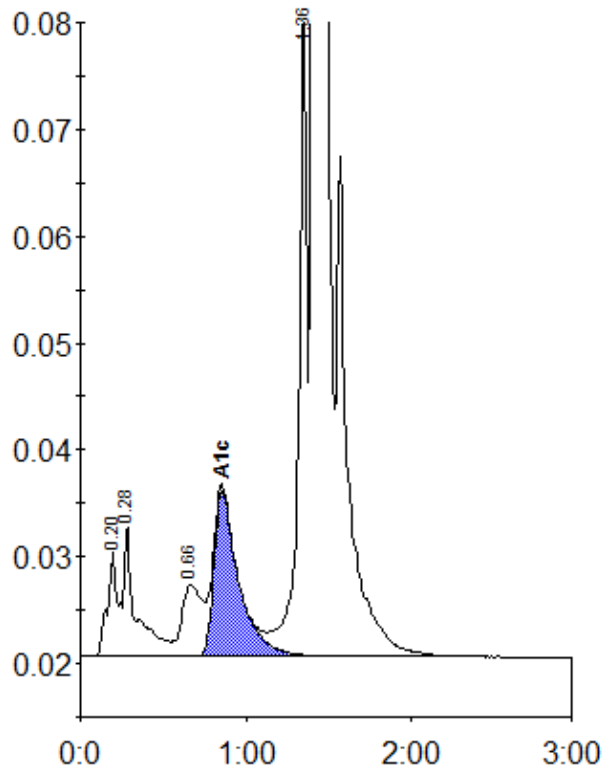

Peak table - ID: 10440454

Peak	R.time	Height	Area	Area %
A1a	0.20	10017	43051	1.1
A1b	0.28	12392	62312	1.7
LA1c/CHb-1	0.66	6661	59499	1.6
A1c	0.85	15588	161529	5.9
P3	1.36	61390	213872	5.7
A0	1.41	982952	3211079	85.6
Total Area:		3751342		

Concentration:	%
A1c	5.9